

Following vehicles

2.4.022 [abrogated on 1.01.03].

2.4.023 The following vehicle shall follow at least ~~40~~ 25 metres behind the rider, shall never overtake him nor draw up level with him. In the case of a breakdown, technical support may be rendered only with the rider and vehicle stationary and the following vehicle shall not hinder anyone else.

(text modified on 1.01.23).

2.4.024 The following vehicle of a rider who is about to be caught shall, as soon as the distance between the two riders drops below 100 metres, drop back behind the vehicle of the other rider.

2.4.025 The vehicle of a rider who catches another may not take up position between the riders until they are at least 50 metres apart. Should this gap subsequently be reduced, the vehicle shall drop back behind the second rider.

2.4.026 The following vehicle may carry equipment necessary for changing wheels or cycles.

2.4.027 No equipment for the riders may be prepared or held ready outside the following vehicle. Persons riding in vehicles shall not reach or lean out.

2.4.028 If technical support via motor-cycle is permitted, the motorcycle may carry only spare wheels.

2.4.029 Megaphones or loud-hailers may be used.

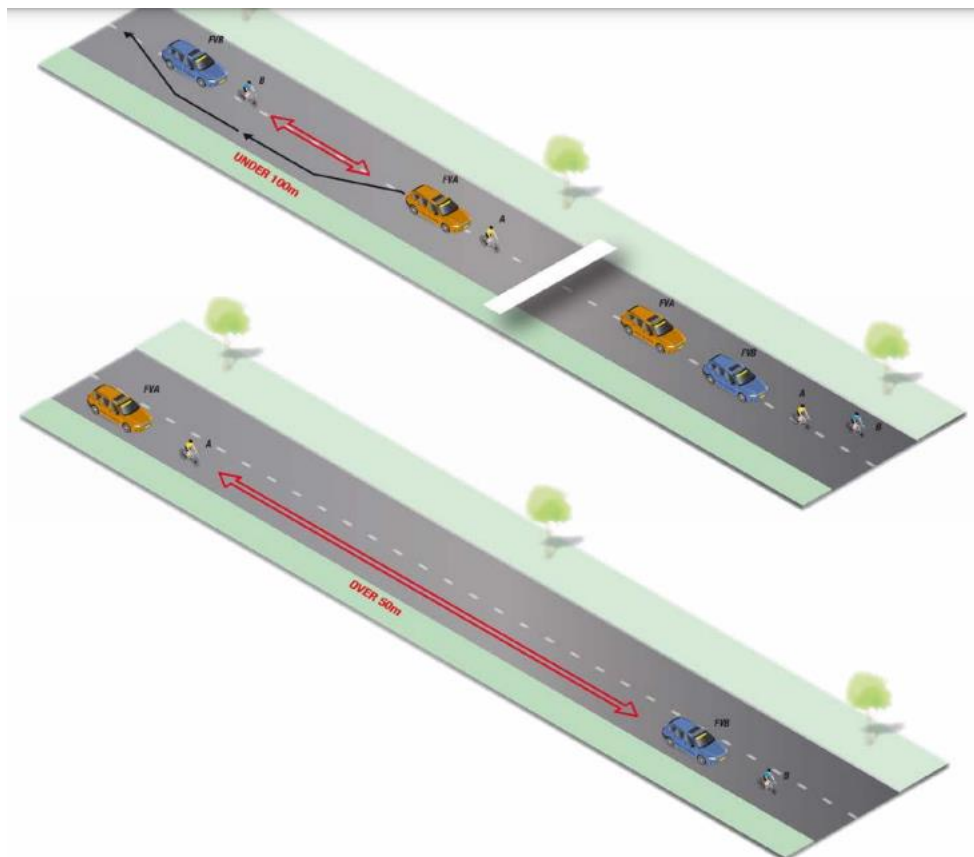

Diagram. Distances to be respected by following vehicles when overtaking in an individual time trial